

GRID REF: 383962, 270922  
 WHAT3WORDS: TYPES.INVENT.PINES

**ADVANCED WARNING**  
 Advanced Warning  
 ROAD CLOSED  
 HERE ON XX/XX/XX  
 FOR XX DAYS  
 FROM XX:XX  
 TO XX:XX



**ROAD CLOSED**  
 ROAD CLOSURE

**DIVERSION ROUTE**  
 DIVERSION ROUTE

ROAD CLOSURE LENGTH	230 METRES
ROAD CLOSURE WIDTH	3 METRES

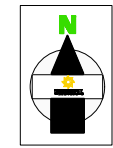

Contract No	254-S016248
Date	06/01/2026
Drawn by	BO/878
Approved By	JW/254
Purpose of works	TELECOM WORKS
Version Number	01
Amended By	xxxxxxxxx
Amendment Date	xx/xx/xxxx
Sheet No	2 of 2

Client: OPENREACH
Site Location / Drawing Title B4193 CHARLTON HARTLEBURY WYCHAVON WORCESTERSHIRE ENGLAND DY11 7XX
Scale NOT TO SCALE
OS Licence No 000000000000

**Note**  
 1. All equipment shall be approved and shall comply with the Department Of Transport specification MCE0111. This drawing does not show the normal road works signage that will be required as per Chapter 8.  
 2. All signs to be in accordance with TSRGD 2016 and to minimum class retroreflective.  
 3. Minimum height of lettering to be 60mm and sign boards to be 1000mm (750mm where appropriate).

The information in this drawing may not be copied or used by third parties without written consent from Sunbelt Rentals Ltd (Traffic Management).  
 This layout is for installation by NRSWA, Lantra 12A,12B,12C,12D qualified persons.  
 All works shall be in accordance with Safety at Street Works and Road Works, A Code of Practice 2013 & Chapter 8

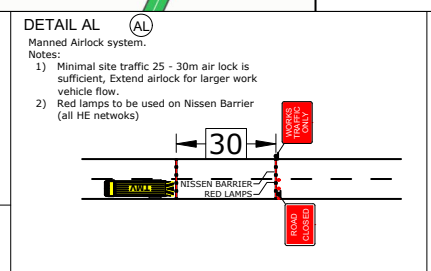

**SUNBELT RENTALS**  
 Sunbelt Rentals UK (Traffic Management)  
 Kemble Airfield Enterprise Park, Cirencester Road,  
 Kemble GL7 6BQ  
 Telephone: 0370 050 0792