

KEY

Pedestrian Barrier

Cone

Sign

Portable traffic signal

Work area

Closed area

Safety Zone

Diversion Route

Pedestrian Route

Traffic signal phase

Pedestrian ramp (Fixed to ground)

TM Operative

Marshal

No Parking Cones

Temporary Pedestrian Crossing

DETAIL B

Single/Dual carriageway 40mph or less - 450mm traffic cones, spacing 1.5m.
Single/Dual carriageway 50mph or more - 750mm traffic cones, spacing 1.5m.
Dual carriageway national speed limit - 750mm traffic cones, spacing 1.5m, relaxation 3m.

DETAIL C2

Single carriageway 40mph or less - 450mm traffic cones, spacing 1.5m.
Single/Dual carriageway 50mph or more - 750mm traffic cones, spacing 1.5m, relaxation 3m.

Notes:

1) During darkness, warning lights to BS EN 12352:2008 should be provided in accordance with Table A1.3 (Appendix 1).
2) 40' tapers have 1.5m spacing, no relaxations.
3) On motorways and NLS, MP duals with hard shoulders, 1m cones will be required for both standard and relaxation works for road tapers and the facing wall of lane changes.

1) During darkness, warning lights to BS EN 12352:2008 should be provided in accordance with Table A1.3.

Scan QR for location

EASTINGS & NORTHINGS:

384232 , 272498

Client

openreach

Works Description

RENEW 1 POLE

Address

USRN: 45401327
SUMMERWAY LANE, TORTON
DY11 7RZ

TM Type

Sign Schedule	Sign Schedule
ID: 001 Qty: 1 Ref: 572 Distance ahead to hazard	ID: 009 Qty: 4 Ref: 7001 Road works ahead
ID: 002 Qty: 2 Ref: 2702 End of temporary diversion route	ID: 010 Qty: 2 Ref: 7010-FP-13-9 Nature of temporary hazard ahead - Road Closed
ID: 003 Qty: 1 Ref: 573 Direction to hazard right	ID: 011 Qty: 2 Ref: 2702 Start of temporary diversion route
ID: 004 Qty: 1 Ref: 13-9 Schedule 13 - Temporary Sign	ID: 012 Qty: 1 Ref: 2703 Direction of temporary diversion route from junction ahead
ID: 005 Qty: 2 Ref: 13-9 Schedule 13 - Temporary Sign	ID: 013 Qty: 1 Ref: 2704 Direction of temporary diversion route
ID: 006 Qty: 2 Ref: 573 Direction to hazard left	ID: 014 Qty: 1 Ref: 2703 Direction of temporary diversion route from junction ahead
ID: 007 Qty: 1 Ref: 13-9 Schedule 13 - Temporary Sign	ID: 015 Qty: 1 Ref: 2704 Direction of temporary diversion route
ID: 008 Qty: 2 Ref: 7010-FP-13-9 Nature of temporary hazard ahead - Road Ahead Closed	ID: 016 Qty: 1 Ref: 2702 Start of temporary diversion route

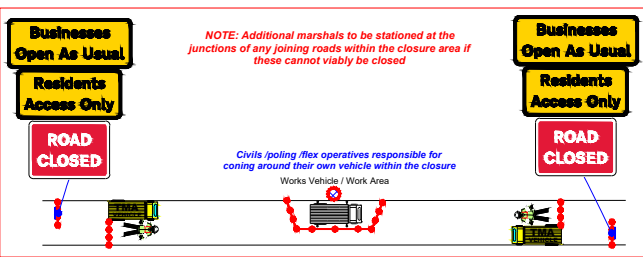

ROAD CLOSURE :

NOTES

- All traffic signs shall comply with Chapter 8 of the Traffic Signs Manual
- All traffic management equipment shall be provided by the Contractor, unless otherwise specified.
- All signs shall be positioned so as not to be obscured by any other objects and shall not obstruct any other sign, permanent or temporary as much as is reasonably practicable.
- All traffic signs shall meet the reflectorisation requirements of BS 873 : Part 6 : 1983, Table 1.
- Works Access/Egress to be positioned to suit ongoing works.

NOTE

Diversion to be driven prior to the road closure being installed.

Plans for any road closure should be discussed by the designer with the police and any relevant Highways Authorities, if traffic is being diverted on to their network.

Design: D.PARRY Drawn: C.PARRY Chkd: M.CARR

Date: 24.04.25 Date: 24.04.25 Date: 24.04.25

Scale: NTS Status: DRAFT Revision: N/A

Drawing No

67-1900-MJQ2025-2516 - WG5DPP0N - HARTLEBURY - 51-4000

Road Speed